



उत्तर प्रदेश ग्रामीण बैंक

UTTAR PRADESH GRAMIN BANK

(सरकार के स्वामित्वाधीन अनुसूचित बैंक)
(Scheduled Bank Owned by Government)

TENDER NOTICE

(Only empanelled furnishers of Uttar Pradesh Gramin Bank can Quote)

FURNISHING & INTERIOR DECORATION OF PREMISES OF BRANCH ATARIYA, RO BISWAN

IMPORTANT DATES

DATE OF ISSUE OF TENDER NOTICE	16-12-2025
LAST DATE AND TIME OF SUBMISSION OF TENDER	30-12-2025, TILL 2:00 PM
DATE OF OPENING OF TENDER (FINANCIAL BID)	30-12-2025, TIME: 3:00 PM
ADDRESS:	UTTAR PRADESH GRAMIN BANK, REGIONAL OFFICE BISWAN, BAMBHOUR HOUSE, JAGANNATH GANJ, SIDHAULI ROAD, NEAR SUGAR FACTORY, BISWAN, SITAPUR- 261201
NAME OF ARCHITECT	CORNER N EDGES (Mob: 9839089825)
PERIOD OF COMPLETION OF WORK FROM WORK ORDER DATE	MAXIMUM 30 DAYS
DEFECT LIABILITY PERIOD	12 MONTHS FROM THE DATE OF COMPLETION CERTIFICATE ISSUED BY THE BANK ARCHITECT.
RETENTION MONEY	5 % OF FINAL BILL (EXCLUDING GST)
RELEASE OF RETENTION MONEY	AFTER 14 DAYS FROM DEFECT LIABILITY PERIOD



Regional Office: Biswan, Jagganath Ganj, Sidhauli Road, Biswan, Sitapur- 261201, Cell 7318094001
Head Office: 2nd and 3rd floor, NBCC Commercial Complex, Vardan Khand, Gomti Nagar Extension, Lucknow - 226010



उत्तर प्रदेश ग्रामीण बैंक

UTTAR PRADESH GRAMIN BANK

(सरकार के स्वामित्वाधीन अनुसूचित बैंक)
(Scheduled Bank Owned by Government)

Ref No: ROBISW/PE/524/2025-26

Date- 16.12.2025

FURNISHING & INTERIOR DECORATION OF PREMISES OF BRANCH ATARIYA, RO BISWAN **(Only empanelled furnishers of Uttar Pradesh Gramin Bank can Quote)**

Uttar Pradesh Gramin Bank, Biswan Region invites your competitive rates for the furnishing work at the premises of following branch situated in Biswan Region under the following terms and conditions.

BRANCH	BRANCH STATUS	REGION	PREMISES	ARCHITECT	Contact Person
ATARIYA	RURAL	BISWAN	EXISTING	CORNER'S 'n' EDGES, LUCKNOW	Mr. Awanish Kumar 7318094015, 7250317160

TERMS AND CONDITION

Please submit your rates in a closed envelope under following terms and conditions:-

1	The rates quoted should be inclusive of all type of charges, expenses, FOR at the branch. The GST should be paid extra.
2	Please quote your competitive rate on the enclosed formats.
3	If it is found that the material used is not the same as mentioned in quotation then the bank has the right to reject the work and the material.
4	If any type of change is required in furnishing work it should be duly approved by the Regional Manager of Biswan Region.
5	If the rates quoted by you are accepted to the Bank then the furnishing work is to be completed in given time, please ensure that if the work is not completed in given time then the bank has the right to impose the penalty at the rate of 5% for 7 days delay.
6	Rates quoted will be valid for 180 days from the date of opening of quotation.
7	Please ensure the measurement, quantity, items are tentative and may increase or decrease as per the requirement of bank. The variation may be upto 20%.
8	After the work is completed it will be duly verified by the Regional manager, Biswan Region as well as the Architect authorized for supervision / verification of work at the Biswan Region.
9	Please ensure that the bank will not provide any advance against the work order however payment in full or in parts will be made only after the work completed and verified by the Architect and Regional manager.
10	Bank will retain 5% cost of bill for 365 days while making the payment to cover the defect liability period from the date of payment of final bill.
11	Please ensure that before starting the work at the branch, the raw material may be duly verified by the Regional Manager, Biswan Region/Architect. The furnisher has to provide the full cooperation to the firms who have to complete the electrical work.
12	The quotation in a closed envelope must reach at Regional office, Biswan Region positively on or before 30-12-2025 upto 2:00 PM.
13	Please ensure that quoting the lowest rate is not necessary, bank may allot the work and in this regard the bank has the full right to accept or reject the one and all tenders without any notice.
14	Please note, it is compulsory to submit DD of Rs. 25,000/- in favour of "Uttar Pradesh Gramin Bank" as Earnest Money Deposit (EMD), which will be refunded after opening of tender except L1 tenderer. The same amount of L1 tenderer will be seized by bank in the event of denial of work order by them.
15	The architect for furnishing work at ATARIYA Branch is M/S CORNER'S 'n' EDGES, Lucknow.
16	The quotation will be opened on 30-12-2025 at Regional office, Biswan Region AT 3:00 PM in presence of committee members. All empanelled furnishers (who quoted the rates) are requested to remain present at the time of opening of tenders. Please note that no separate invitation will be sent.

REGIONAL MANAGER
BISWAN REGION



UTTAR PRADESH GRAMIN BANK
SOL ID-8911
REGIONAL OFFICE BISWAN, P.E. DEPT.

Regional Office: Biswan, Jagganath Ganj, Sidhauri Road, Biswan, Sitapur- 261201, Cell 7318094001
Head Office: 2nd and 3rd floor, NBCC Commercial Complex, Vardan Khand, Gomti Nagar Extension, Lucknow - 226010

PRODUCED BY AN AUTODESK EDUCATIONAL PRODUCT

PRODUCED BY AN AUTODESK EDUCATIONAL PRODUCT

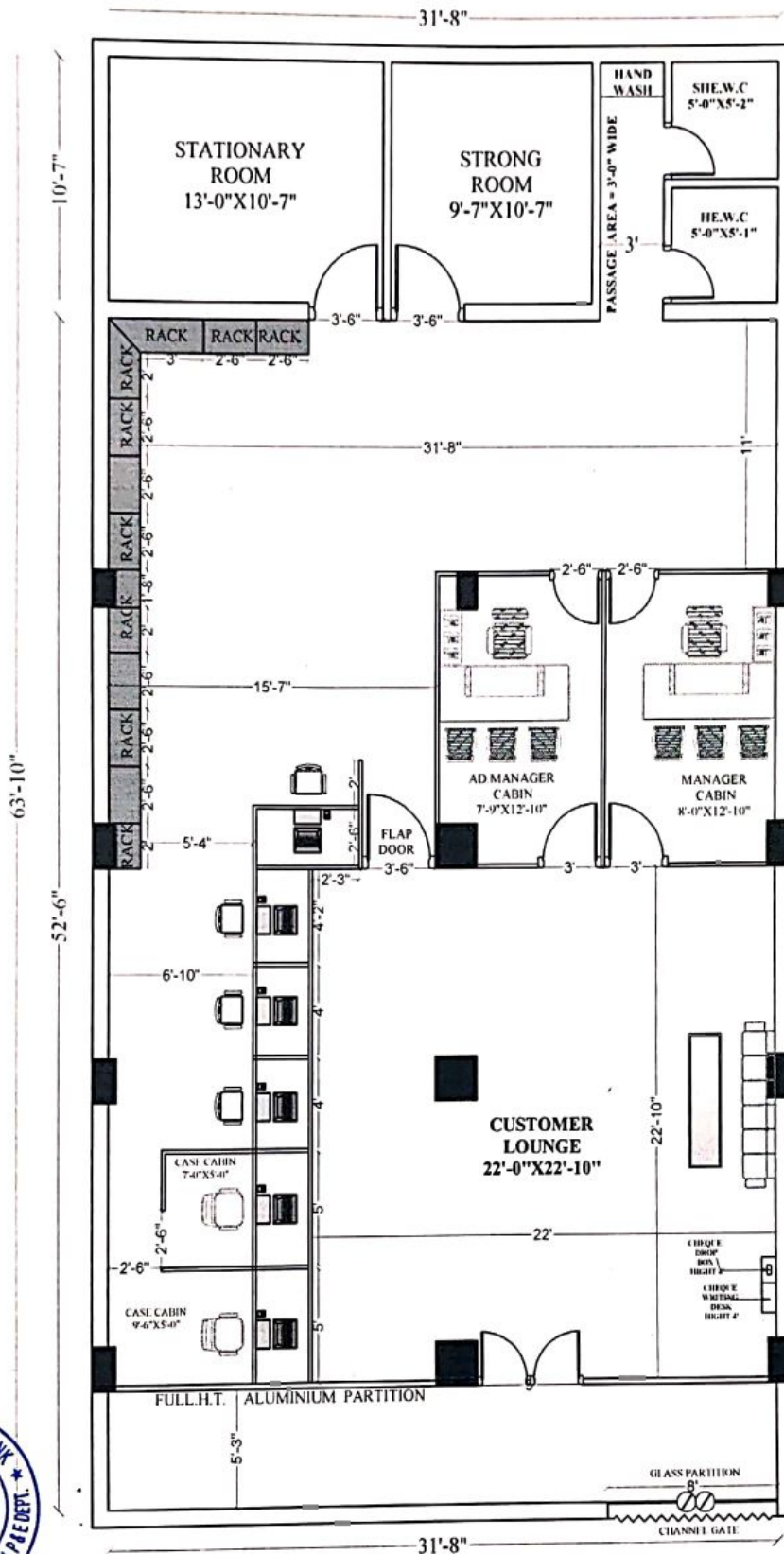
PRODUCED BY AN AUTODESK EDUCATIONAL PRODUCT



U.P.G.B - ATARIA BRANCH (R.O BISWAN)

CARPET AREA = 1960.472 SQFT

PRODUCED BY AN AUTODESK EDUCATIONAL PRODUCT



DETAILED SPECIFICATIONS FOR FURNISHING WORKS

A. FURNISHING WORKS

1. Toughened Glass Partitions & Door

Providing and fixing in position toughened glass partitions, using 12.0 mm thick toughened float glass partition & door. The glass shall be in accordance to profile and pattern approved by the Architect. The erection of partition & door shall include for SS cleats, clamps, webs and other accessories, all complete up to the satisfaction of the Architect.

Each door shutter shall have SS patch fittings (for door closing and opening, lock & a pair of handles etc.). The rate shall include cost of all materials, labour, T&P, wastages, etc. required for proper completion of work, all complete to the satisfaction of the Architect.

Providing and fixing of 12 mm thick toughened frosted glass divider between machines with necessary fittings and hardware as per drawing. The rate shall include cost of all materials, labour, T&P, wastages, etc. required for proper completion of work, all complete to the satisfaction of the Architect.

2. False Ceiling - Gypsum Board

Providing and fixing false ceiling of gypsum plaster board 12.5mm thick, of approved make, in required form / shape. It shall be installed with the use of perimeter channels (MF 6A) leveled at the required position above the finished ceiling line and fixed to the wall at 610mm centres. The remaining metal component shall be installed to form a regular grid, suspended from soffit cleats (fixed to the existing ceiling with help up expansion rawl plug W.F. type 12mm) and in turn by ceiling angle (MF-8) at 1220mm centres. The ceiling angles shall be connected to the intermediate channels (MF 7) which shall be set 1220mm apart. M / F ceiling section (MF 5) shall be fixed at 450mm centres at right angles to the underside of intermediate channels using connecting clips (MF 9).

The gypsum board shall be fixed with the bound edges at right angles to (MF 5) ceiling section with all joints staggered. Gypsum board shall be screwed to the M/F ceiling section and perimeter channels at board ends with gypsum board dry wall screws with joints staggered. Jointing and screws spotting shall be then, carried out accordingly at 200mm centres. Tapered edge board used, shall be then taped and filled to give a smooth, seamless ceiling which shall have all components/accessories to receive lighting fittings, access panels, A/C grills, diffusers, trap doors and similar component as part of the design requirements. It shall also include for two or more coats of plastic emulsion paint (as/shade approved by the Architect), of approved make, all complete.

The rate shall also include cost of all ancillary materials such as plaster of paris, primer, glue (Fevicol), stainer, brushes/roller, sand paper, patti, dhoti, broom stick, clean water with storage and other containers, labour, scaffolding / ladder charges, shifting of furniture items, cleaning of floors and other sundries etc. required for proper completion of work, all complete to the satisfaction of the Bank / Architect.

3. False Ceiling - Mineral Fibre

Providing and fixing of false ceilings at all heights made out of Mineral Fibre Acoustical False Ceiling Tiles of size 600mm. x 600mm. x 15mm. (Make - ARMSTRONG OR EQUIVALENT, Type - Fine Fissured RH - 95% with Tegular edge). It shall be laid on Armstrong's prelude XI. hot dipped galvanised exposed grid systems with 24mm. wide T-section exposed flanges which shall be powder coated in white colour. The frame work shall comprise of Main Runner made from 0.33 mm. thick GS sheet and of size 24mm.x38mm.x3600mm. and spaced at 1200mm. centres securely fixed to the structural soffit by approved hangers at 1200mm. maximum centres. Hangers shall be made out of GI wire of 4mm. dia. and shall be fixed by approved rawl plug, level adjusters and screws etc. The last hanger at the end of each main runner shall not be greater than 450mm. from the adjacent wall. Flush fitting of 1200mm. long Cross Tees (with double stitching) to be interlocked between Main Runners at 600mm. centres to form 1200x600mm. modules. Cut Cross Tees longer than 600mm. to be supported independently, 600mm.x 600mm. modules to be formed by fitting 600mm. long, flush fittings, Cross Tee centrally between the 1200mm. Cross Tees Perimeter Wall Angle shall be of 0.45 thick GS steel and of size 22mm.x 22mm. and 3000mm. long of White Colour shall be secured to walls at 450mm. maximum centres, all complete to the satisfaction of the Architect.

4. Solid Partitions (partly glazed or fully unglazed) and Doors.

Providing and fixing of wooden partitions made out of 50mm x 40mm kail/partal wood (with anti- termite) under framing for horizontal (at 0mm, 75mm, 750mm, 900mm, 1500mm, 2100mm, 2550mm and ceiling levels) & vertical (at 600mm c/c approx.) divisions or as per site conditions. It shall be covered with 6mm thick water proof ply with 1mm thick laminate, (from 0mm to 750mm and 2100mm to 2550 mm/ceiling levels) on both sides. The design shall have 6mm x 4mm grooves (horizontal or vertical) at various levels, as suggested by the Architect.

The job shall also include for provision of laying conduits, switch boxes etc. The erection of partition shall include for expansion bolts cleats, clamps bolts, nuts, screws, rivets and other accessories, all complete up to the satisfaction of the Architect.

All door opening shall have rebated teak wood framework (size - 75mm x 50mm, as per profile) on vertical (2 Nos.) and horizontal (1 No.) sides, with melamine finish and rebate of 40mm x 12mm, all complete up to the satisfaction of the Architect.

It shall also include for door shutters, as per required width and 2100mm high. It shall be made out of 75mm x 25mm kail/partal wood (with anti-termite) under framing for styles, top, middle and 100mm x 25mm for bottom rail. It shall be covered with 6mm thick water proof ply with 1mm thick laminate, (from 0mm to 900mm and other under frames) in shade and pattern approved by the Architect, on both sides. The design shall have 6mm x 4mm grooves (horizontal or vertical) at various levels, as suggested by the Architect. Door shutters shall have teak wood edging (size - 40mm x 10mm, as per profile) on all sides, with melamine finish. Each shutter shall have hinges, floor springs/sliding arrangement/hydraulic door closer (heavy duty), mortise locks, etc. The rate shall include cost of all materials, labour, T&P, wastages, etc. required for proper completion of work, all complete to the satisfaction of the Architect.



उत्तर प्रदेश ग्रामीण बैंक UTTAR PRADESH GRAMIN BANK

(सरकार के स्वामित्वाधीन अनुसूचित बैंक)
(Scheduled Bank Owned by Government)

5. Wooden Partitions (partly glazed or fully unglazed) and Doors.

Providing and fixing of wooden partitions made out of 50mm x 40mm kail/partial wood (with anti-termite) under framing for horizontal (at 0mm, 75mm, 750mm, 900mm, 1500mm, 2100mm, 2550mm and ceiling levels) & vertical (at 600mm c/c approx.) divisions or as per site conditions. It shall be covered with 6mm thick water proof ply with 1mm thick laminate, (from 0mm to 750mm and 2100mm to 2550 mm/ceiling levels) on both sides. The design shall have 6mm x 4mm grooves (horizontal or vertical) at various levels, as suggested by the Architect.

It shall have 8mm thick float glass (from 900mm to 2100mm) fixed with teak wood beading (size - 30mm x 20mm, as per profile) with melamine finish. The job shall also include for provision of laying conduits, switch boxes etc. The erection of partition shall include for expansion bolts cleats, clamps bolts, nuts, screws, rivets and other accessories, all complete up to the satisfaction of the Architect.

All door opening shall have rebated teak wood framework (size - 75mm x 50mm, as per profile) on vertical (2 Nos.) and horizontal (1 No.) sides, with melamine finish and rebate of 40mm x 12mm, all complete up to the satisfaction of the Architect.

It shall also include for door shutters, as per required width and 2100mm high. It shall be made out of 75mm x 25mm kail/partial wood (with anti-termite) under framing for styles, top, middle and 100mm x 25mm for bottom rail. It shall be covered with 6mm thick water proof ply with 1mm thick laminate, (from 0mm to 900mm and other under frames) in shade and pattern approved by the Architect, on both sides. The design shall have 6mm x 4mm grooves (horizontal or vertical) at various levels, as suggested by the Architect. It shall also have 8mm thick float glass (from 900mm to 2025mm) fixed with teak wood beading (size - 20mm x 20mm, as per profile) with melamine finish. Door shutters shall have teak wood edging (size - 40mm x 10mm, as per profile) on all sides, with melamine finish. Each shutter shall have hinges, floor springs/sliding arrangement/hydraulic door closer (heavy duty), mortise locks, etc. The rate shall include cost of all materials, labour, T&P, wastages, etc. required for proper completion of work, all complete to the satisfaction of the Architect.

6. Low Height Wooden Partitions (partly glazed) and Flap Doors.

Providing and fixing of low height wooden partitions made out of 50mm x 40mm kail/partial wood (with anti-termite) under framing for horizontal (at 0mm, 75mm, 750mm, 900mm, 1500mm, levels) & vertical (at 600mm c/c approx.) divisions or as per site conditions. It shall be covered with 6mm thick water proof ply with 1mm thick laminate, (from 0mm to 1500mm) on both sides. The design shall have 6mm x 4mm grooves (horizontal or vertical) at various levels, as suggested by the Architect. It shall also have teak wood edging (size - 75mm x 25mm, as per profile) on all exposed edges with melamine finish. It shall have 8mm thick float glass (from 900mm to 1500mm) fixed with teakwood beading (size - 30mm x 20mm, as per profile) with melamine finish. The job shall also include for provision of laying conduits, switch boxes etc. The erection of partition shall include for expansion bolts cleats, clamps bolts, nuts, screws, rivets and other accessories, all complete up to the satisfaction of the Architect.

All flap door opening shall have rebated teak wood framework (size - 75mm x 25mm, as per profile) on vertical (2 Nos.) sides, with melamine finish and rebate of 40mm x 12mm, all complete up to the satisfaction of the Architect.

It shall also include for flap door shutters, as per required width and 1500mm high. It shall be made out of 75mm x 25mm kail/partial wood (with anti-termite) under framing for styles, top, middle and 100mm x 25mm for bottom rail. It shall be covered with 6mm thick water proof ply with 1mm thick laminate, (from 0mm to 1500mm) in shade and pattern approved by the Architect, on both sides. The design shall have 6mm x 4mm grooves (horizontal or vertical) at various levels, as suggested by the Architect. Flap door shutters shall have teak wood edging (size - 40mm x 10mm, as per profile) on all sides, with melamine finish. Each shutter shall have hinges, floor springs/sliding arrangement/hydraulic door closer (heavy duty), mortise locks, etc. The rate shall include cost of all materials, labour, T&P, wastages, etc. required for proper completion of work, all complete to the satisfaction of the Architect.

7. Glass Barrier.

Providing and fixing glass barrier (as per profile and design) in front of cash and ledger counter made out of 12mm thick polished edged float glass (Make – Modi guard or equivalent). It shall have 25mm x 20mm teakwood beading (as/shape approved by the Architect) to hold the glass from sides and top (optional). All teak wood surfaces shall be melamine polished. The rates shall include for cutting (in geometrical shape) and polishing the edges, all complete to the satisfaction of the Architect.

8. Mortice Locks (with handle set).

Providing and fixing of mortise locks with handle set (Make – Godrej, Product Code - 5412 / 5414 or equivalent). It shall incorporate the following –

- 6 – brass lever.
- Suitable for right handed or left handed, inside or outside opening doors.
- The keyless latch shall be opened from either side of the door by turning the handle.
- It shall work as latch which locks from inside at the turn of a button and as a lock operable with a key from outside.

All complete to the satisfaction of the Architect.

9. Hydraulic Door Closure.

Providing and fixing of hydraulic door closure (Make - Godrej, Product Code - 4539 or equivalent) for doors. It shall incorporate the following –

- Body manufactured from Aluminium extruded alloy machined to extreme accuracy.
- Rack and Pinion-made of machined alloy steel duly heat - treated.
- Adjustable closing speed.
- Suitable for right hand and left hand opening doors.
- Suitable for door/frame mounting.
- Suitable for door weight up to 60 kgs.
- Suitable for 180 / 100 degree door opening.

All complete to the satisfaction of the Architect.

Regional Office: Biswan, Jagganath Ganj, Sidhauri Road, Biswan, Sitapur- 261201, Cell 7318094001
Head Office: 2nd and 3rd floor, NBCC Commercial Complex, Vardan Khand, Gomti Nagar Extension, Lucknow - 226010



उत्तर प्रदेश ग्रामीण बैंक UTTAR PRADESH GRAMIN BANK

(सरकार के स्वामित्वाधीन अनुसूचित बैंक)
(Scheduled Bank Owned by Government)

10. Oil Bound Distemper.

Distemping on undecorated / decorated wall and ceiling surfaces with two or more coats, to give an even shade, of oil bound distemper (as / shade approved by the Architect) of approved brand. It shall include for preparing the surfaces clean, even and smooth with thoroughly brushing with broom, scratching with patti and sand papering respectively, so that the surfaces are free from oil, grease, dirt, mortar droppings & other foreign and loose matter. It shall also include for preparing the surface and filling of holes with plaster of paris before priming coat of whitening / approved primer.

The rate shall include cost of all materials such as sealed containers of oil bound distemper, plaster of paris, whitening / primer, glue (Fevicol), stainer, brushes, sand paper, patti, dhoti, broom stick, clean water with storage and other containers, labour, scaffolding / ladder charges, cleaning of floors, shifting of furniture and other sundries etc., all complete to the satisfaction of the Architect.

11. Acrylic Emulsion with POP Base.

Painting on undecorated / decorated wall and ceiling surfaces with two or more coats of acrylic emulsion (as / shade approved by the Architect) of approved brand. It shall include for preparing the surfaces clean, even and smooth with thoroughly brushing with broom, scratching with patti and sand papering respectively, so that the surfaces are free from oil, grease, dirt, mortar droppings & other foreign and loose matter. It shall also include for preparing the surface and filling of holes with plaster of paris before priming coat of whitening / approved primer.

The rate shall include cost of all materials such as plaster of paris, whitening / primer, glue (Fevicol), indigo / stainer, brushes, sand paper, patti, dhoti, broom stick, clean water with storage and other containers, labour, scaffolding / ladder charges, cleaning of floors and other sundries etc., all complete to the satisfaction of the Architect.

12. Synthetic Enamel.

Painting on new / old surfaces with two or more coats, to give an even shade, of synthetic enamel (as / shade approved by the Architect) of approved brand. It shall include for preparing the surfaces clean, even and smooth with thoroughly brushing with broom, scratching with patti and sand papering respectively, so that the surfaces are free from oil, grease, dirt, mortar droppings & other foreign and loose matter. It shall also include for filling of holes, knotting and stopping before priming coat of approved primer.

The rate shall include cost of all materials such as sealed containers of synthetic enamel, plaster of paris, whitening / primer, glue (Fevicol), stainer, brushes, sand paper, patti, dhoti, broom stick, clean water with storage and other containers, labour, scaffolding / ladder charges, cleaning of floors, shifting of furniture and other sundries etc., all complete to the satisfaction of the Architect.

13. Wall Panelling

Providing and fixing of wall panelling made out of 50mm x 40mm kail/partial wood (with anti-termite) under framing for horizontal (at 0mm, 75mm, 750mm, 900mm, 1500mm, 2100mm and 2550mm levels) & vertical (at 600mm c/c approx.) divisions or as per site conditions. It shall be covered with 6mm thick water proof ply with 1mm thick laminate in shade and pattern approved by the Architect. The design shall have 6mm x 4mm grooves (horizontal or vertical) at various levels, as suggested by the Architect.

The low height wall panelling shall also have teak wood edging (size - 75mm x 25mm, as per profile) on top edge with melamine finish.

The erection of partitions shall include for expansion bolts, cleats, clamps, bolts, nuts, screws, rivets and other anodized accessories. The job shall also include for provision of laying conduits, switch boxes etc., all complete up to the satisfaction of the Architect.

14. Pin-up Board.

Providing and fixing in position pin-up board (as per design). It shall have 12mm thick soft board (Make - Cellotex or equivalent) laminated with carpet cloth (Make - Unitex, Type - Utsav) as/shade approved by the Architect. It shall have backing with 12mm thick marine plywood. The fixing shall include for expansion bolts, cleats, clamps, bolts, nuts, screws, rivets and other anodized accessories, all complete up to the satisfaction of the Architect.

15. Tables.

Providing and placing in position tables with top, vertical sides/dividers, skirting and modesty panel made out of 19mm thick water proof board with 1mm thick laminate (as/shade approved by the Architect) on all exposed surfaces. It shall also have 75mm x 40mm teak wood runners below the top and for footrest below.

Every table shall be provided with a side unit (size - W-500mm, H-750mm, D-500mm approx.), consisting of 150 mm deep drawer at top and a cabinet with open able/hinged shutter below. The fascia of drawer and shutter of cabinet below shall be made out 19mm thick water proof board with 1mm thick laminate (as/shade approved by the Architect) and sides and bottom of drawer shall be made out of 12mm thick water proof ply. The side unit shall have CAM locks, handles, guides, sliding units, hinges, magnetic catcher's etc. of approved make.

Every table shall be provided with a keyboard drawer unit (size - W-550mm, H-100mm, D-300mm approx.) below. The table shall have 100mm deep fascia, below the top, in which keyboard drawer unit shall be adjusted. It shall be made out 19mm thick water proof board with 1mm thick laminate (as/shade approved by the Architect) and sides and bottom of drawer shall be made out of 12mm thick water proof ply. The unit shall have CAM locks, handles, guides, sliding units etc. of approved make.

The job shall include for 6mm x 6mm grooves in between sides and open able drawers and hinged shutters. All the exposed edges of water proof board and ply shall be provided with 6mm thick teak wood/hard wood lipping. All teak wood surfaces shall be melamine polished and other internal surfaces shall be painted with two coats of synthetic enamel over one coat of primer, all complete to the satisfaction of the Architect.



उत्तर प्रदेश ग्रामीण बैंक

UTTAR PRADESH GRAMIN BANK

(सरकार के स्वामित्वाधीन अनुसूचित बैंक)
(Scheduled Bank Owned by Government)

Every table top shall be provided with 12mm thick float glass (as per profile) with polished and beveled (25mm wide) edges, all complete to the satisfaction of the Architect.

	(L)	(W)	(H)
Officer Table with glass top	1800 mm	x 750 mm	x 750 mm (as/profile)
Printer Table with glass top	1500 mm	x 750 mm	x 750 mm (as/profile)

16. Credenza.

Providing and placing in position credenza of size - 1050mm x 500mm x 680mm The top, vertical sides/dividers, skirting, bottom and intermediate shelves shall be made out of 19mm thick water proof board with 1mm thick laminate (As/shade approved by the Architect) on all exposed surfaces. It shall also have 6mm thick water proof ply on the back.

Every credenza shall have a unit (size - W-450mm, H-675mm, D-500mm approx.) consisting of 150mm deep drawer at top and a cabinet with open able/hinged shutter below. The balance frontage shall have a cabinet with hinged shutter and intermediate shelf (1 No.) made out of 19mm thick water proof board with 1mm thick laminate (as/shade approved by the Architect), on all exposed surfaces. The sides and bottom of drawer shall be made out of 12mm thick water proof ply. The credenza shall have CAM locks, handles, guides, sliding units, hinges, magnetic catchers etc. of approved make.

The job shall include for 6mm x 6mm grooves in between sides and open able drawers and shutters. All the exposed edges of water proof board and ply shall be provided with 6mm thick teak wood/hard wood lipping. All teak wood surfaces shall be melamine polished and other internal surfaces shall be painted with two coats of synthetic enamel over one coat of primer, all complete to the satisfaction of the Architect.

17. Vertical Blinds.

Providing, fixing and testing of vertical blinds (Make - Vista levolor or equivalent) made out of 100mm. wide, scotch guarded, fabric louvers (as / shade & pattern approved by the Architect). It shall also include for Head rail, Control unit, Carriers, Tilter, Traverse cord, Tilt rod, Bottom mechanism, Installation bracket etc., all complete to the satisfaction of the Bank / Architect.

18. Storage Cabinet.

Providing and fixing in position (floor mounted) storage cabinets with drawers and hinged shutters having vertical dividers (at 450mm to 600 mm approx.) and horizontal shelves at different levels. It shall be made out of 19mm thick water proof board with 1mm thick laminate (as/shade approved by the Architect) on all exposed surfaces. It shall also have 6mm thick waterproof plywood on the back.

Every cabinet shall consist of 150mm deep drawer at top and open able/hinged shutter below. The facia of drawer and shutter of cabinet below shall be made out 19mm thick water proof board with 1mm thick laminate (as/shade approved by the Architect) and sides and bottom of drawer shall be made out of 12mm thick waterproof ply. The drawer as well as shutters shall have CAM locks, handles, guides, sliding units, hinges, magnetic catcher's etc. of approved make.

It shall also include for providing and fixing in position (wall mounted) storage cabinets with hinged shutters having vertical dividers (at 450mm to 600 mm approx.) and horizontal shelves at different levels. It shall be made out of 19mm thick waterproof board with 1mm thick laminate (as/shade approved by the Architect) on all exposed surfaces. It shall also have 6mm thick waterproof plywood on the back. The shutters shall have CAM locks, handles, guides, sliding units, hinges, magnetic catcher's etc. of approved make.

The erection of storage cabinets shall include for expansion bolts, cleats, clamps, bolts, nuts, screws, rivets and other anodized accessories, all complete up to the satisfaction of the Architect.

19. Rolling Shutter Box.

Providing and fixing of Rolling Shutter Box made out of 50mm x 50mm teak wood (with anti- termite) under framing with horizontal & vertical (at 600mm c/c approx.) divisions or as per site conditions. It shall be covered with 12mm thick water proof plywood on all sides with 1mm thick laminate in shade and pattern approved by the Architect.

The erection of Rolling Shutter Box shall include for expansion bolts cleats, clamps bolts, nuts, screws, rivets and other accessories. The job shall also include for provision of laying conduits, switch boxes etc., all complete up to the satisfaction of the Architect.

It shall include for painting on new surfaces of water proof plywood with two or more coats of synthetic enamel (as / shade approved by the Architect) of approved brand. It shall include for preparing the surfaces clean, even and smooth with thoroughly brushing with broom, scratching with patti and sand papering respectively, so that the surfaces are free from oil, grease, dirt, mortar droppings & other foreign and loose matter. It shall also include for filling of holes, knotting and stopping before priming coat of approved primer.

The rate shall include cost of all materials, labour, scaffolding, T&P, wastages etc. required for proper completion of work, all complete to the satisfaction of the Architect.

20. Dismantling of Existing Items & Transporting Debris.

Removing (with out damaging the building) carefully existing items (as approved by Architect) as in accordance to lay out and carting away the debris at a distance beyond 60 meters (200 feet) as directed by the municipal / statutory authorities.

The rate shall include cost of labour, temporary timbering (shuttering), scaffolding / ladder, shifting of furniture items, lifting up and down, mechanical transportation, loading, unloading, any or special T&P (pneumatic hammers, rcc / mild steel cutting machines etc.), periodic / regular cleaning of ground floors (inside and outside) and other sundries etc. required for proper completion of work, all complete to the satisfaction of the Bank / architect.

Regional Office: Biswan, Jagganath Ganj, Sidhauri Road, Biswan, Sitapur- 261201, Cell 7318094001
Head Office: 2nd and 3rd floor, NBCC Commercial Complex, Vardan Khand, Gomti Nagar Extension, Lucknow - 226010



उत्तर प्रदेश ग्रामीण बैंक

UTTAR PRADESH GRAMIN BANK

(सरकार के स्वामित्वाधीन अनुसूचित बैंक)
(Scheduled Bank Owned by Government)

LIST OF APPROVED MAKE OF MATERIALS

Wood	Kail wood, Champwood
Synthetic Enamel/ Spirit Polish	Asian/ Shalimar / ICI / Nerolac / Berger/Dulux
Plywood /Block Board/Laminate	Green/ Archid / Alpro/ Duro/ Marino
Hardware/ Hinges/ Channels/ Floor Springs/ Locks	Ebco/Hettich/Ozone/Harrison/Godrej/ Ebco
Glue	Fevicol/ Vemicol
Glass	Modi Guard, Saint Gobain
Flush Door	Green/Archid /Alpro/Duro/Marino
Gypsum Board False Ceiling	India Gypsum, Gyproc
Mineral Fibre False Ceiling	Armstrong
Cement	ACC/ Ambuja/ Ultratech/ JK/ Birla/ L&T

Authorized Signatory

Signature Name

Designation

Seal of Company

Date & Place

Regional Office: Biswan, Jagganath Ganj, Sidhauri Road, Biswan, Sitapur- 261201, Cell 7318094001
Head Office: 2nd and 3rd floor, NBCC Commercial Complex, Vardan Khand, Gomti Nagar Extension, Lucknow - 226010



उत्तर प्रदेश ग्रामीण बैंक

UTTAR PRADESH GRAMIN BANK

(सरकार के स्वामित्वाधीन अनुसूचित बैंक)
(Scheduled Bank Owned by Government)

DETAILED SPECIFICATIONS FOR ELECTRICAL WORKS

PLEASE NOTE : ALL WIRE & CABLE TO BE CU., FR – LSH CONFIRMING TO IS 694:1990 WITH LATEST MMENDMENTS.

B. ELECTRICAL WORKS

a. LIGHT, FAN, 6 AMPS., 6/16 AMPS.

1. Primary Light, Fan & 6 Amps. Switch Points.

Providing, storing & installing in position, effecting proper connection, testing and commissioning of Light, fan & 6 Amps. Switch Points with an additional indicator and 6 Amps. Switch & Socket on all module plates. It shall have **2 Nos. 1.5Sq.mm. FRLSH Wire** laid in PVC conduit pipe or required dia., concealed in wall/floor/panelling/partitions or above false ceiling. The work shall also include for cutting chases for conduits and moulded boxes, if required, in the wall/floor (without damaging the building) along with clamping the conduits at every 450mm interval and finally finishing the surface and matching the level with existing.

The rate shall include for all materials, labour, T&P, taxes, levies, scaffolding, shifting of furniture, carting away the debris and cleaning the floor etc.

PVC Conduit –of required dia. and 2mm thick, with all accessories e.g. long/short bends, tees, junction boxes etc. and clamps at every 450mm interval.

The job shall be complete, to the satisfaction of the Bank /Architect.

2. Secondary Light, Fan & 6 Amps. Switch Points.

Providing, storing & installing in position, effecting proper connection, testing and commissioning of Light, fan & 6 Amps. Switch Points with an additional indicator and 6 Amps. Switch & Socket on all module plates. It shall have **2 Nos. 1.5Sq.mm. FRLSH Wire** laid in PVC conduit pipe or required dia., concealed in wall/floor/panelling/partitions or above false ceiling. The work shall also include for cutting chases for conduits and moulded boxes, if required, in the wall/floor (without damaging the building) along with clamping the conduits at every 450mm interval and finally finishing the surface and matching the level with existing.

The rate shall include for all materials, labour, T&P, taxes, levies, scaffolding, shifting of furniture, carting away the debris and cleaning the floor etc.

PVC Conduit –of required dia. and 2mm thick, with all accessories e.g. long/short bends, tees, junction boxes etc. and clamps at every 450mm interval.

The job shall be complete, to the satisfaction of the Bank /Architect.

3. Circuit Wiring (Light, Fan & 6 Amps. Switch Points).

Providing, storing & installing in position, effecting proper connection, testing and commissioning of Circuit Wiring for light, fan & 6 Amps. Switch points with **3 Nos. 1.5 Sq.mm. FRLSH Wire** laid in 19mm dia. PVC conduit pipe concealed in wall/floor/panelling/partitions or above false ceiling. The work shall also include for cutting chases for conduits and moulded boxes, if required, in wall floor (without damaging the building) along with clamping the conduits at every 450mm interval and finally finishing the surface and matching the level with existing.

The rate shall include for all materials, labour, T&P, taxes, levies, scaffolding, shifting of furniture, carting away the debris and cleaning the floor etc.

PVC Conduit of required dia. and 2mm thick, with all accessories e.g. long/short bends, tees, junction boxes etc. and clamps at every 450mm interval.

The job shall be complete, to the satisfaction of the Bank /Architect.

4. 6/16 Amps. Switch Socket.

Providing, storing & installing in position, effecting proper connection, testing and commissioning of 6/16 Amps. Switch Socket on module plates. The work shall also include for cutting chases for moulded boxes, if required, in wall/floor (without damaging the building) and finally finishing the surface and matching the level with existing.

The rate shall include for all materials, labour, T & P, taxes, levies, scaffolding, shifting of furniture, carting away the debris and cleaning the floor etc.

The job shall be complete, to the satisfaction of the Bank /Architect.

5. Circuit Wiring (6/16 Amps. Switch Points).

Providing, storing & installing in position, effecting proper connection, testing and commissioning of Circuit Wiring for 6/16 Amps. switch points with **3 Nos. 4.0 Sq.mm. FRLSH wire** laid in 19mm dia. PVC conduit pipe concealed in wall/floor/panelling/partitions or above false ceiling. The work shall also include for cutting chases for conduits and moulded boxes, if required, in wall/floor (without damaging the building) along with clamping the conduits at every 450mm interval and finally finishing the surface and matching the level with existing.



उत्तर प्रदेश ग्रामीण बैंक UTTAR PRADESH GRAMIN BANK

(सरकार के स्वामित्वाधीन अनुसूचित बैंक)
(Scheduled Bank Owned by Government)

The rate shall include for all materials, labour, T&P, taxes, levies, scaffolding, shifting of furniture, carting away the debris and cleaning the floor etc.

PVC Conduit of required dia. and 2mm thick, with all accessories e.g. long/short bends, tees, junction boxes etc. and clamps at every 450mm interval.

The job shall be complete, to the satisfaction of the Bank /Architect.

b. U.P.S. & COMPUTERISATION.

6. Selector Switch.

Providing, storing & installing in position, effecting proper connection, testing and commissioning of 1 No. Selector Switch (three phase to single phase) with 4 pole, 63 Amps., MCB Isolator. It shall also have 3 Nos. indicating lamps (red, orange and blue).

The job shall be complete, to the satisfaction of the Bank /Architect.

7. 4 Way TPN DB.

Providing, storing & installing in position, effecting proper connection, testing and commissioning of TPN distribution boards manufactured out of 14 SWG, CRCA sheet, duly painted, complete with copper bus bars, neutral link, earth strip, cable alley etc. as required. The work shall also include for cutting chases for moulded boxes, if required, in wall/floor (without damaging the building) and finally finishing the surface and matching the level with existing.

It shall have the following –

1 No., 4 WAY TPN DB.

Makes –

DB – MDS.

The job shall be completed, to the satisfaction of the Architect.

8. Circuit Wiring (UPS DB to Computer Points).

Providing, storing & installing in position, effecting proper connection, testing and commissioning of Circuit wiring between UPS DB and computer points with 3 Nos. 1.5 Sq.mm. Cu. FRLSH wire laid in PVC channel for vertical drop/PVC conduit of required dia., concealed in wall / floor /panelling / partitions or above false ceiling. The work shall also include for cutting chases for conduits and moulded boxes, if required, in the wall/floor (with out damaging the building) along with clamping the conduits at every 450mm interval and finally finishing the surface and matching the level with existing.

The rate shall include for all materials, labour, T&P, taxes, levies, scaffolding, shifting of furniture, carting away the debris and cleaning the floor etc.

PVC Conduits of required dia. And 2mm thick with all accessories e.g. long/short bends, tees, junction boxes etc. and clamps at every 450mm interval.

PVC channel of required size and 2mm thick, with all accessories e.g. angles/tees bends Junction box etc. and clamps at every 450 mm interval.

The job shall be complete, to the satisfaction of the Bank /Architect.

9. 6 Amps. Switch Socket.

Providing, storing & installing in position, effecting proper connection, testing and commissioning of set of 6 Amps. 3 Sockets + 1 switch on module plates. The work shall also include for cutting chases for moulded boxes, if required, in wall/floor (without damaging the building) and finally finishing the surface and matching the level with existing.

The rate shall include for all materials, labour, T & P, taxes, levies, scaffolding, shifting of furniture, carting away the debris and cleaning the floor etc.

The job shall be complete, to the satisfaction of the Bank /Architect.

10. UPS Protection System (Incoming and Outgoing).

Providing, storing & installing in position, effecting proper connection, testing and commissioning of 40Amp. DP MCB for UPS Incoming and 32Amp. DP MCB for UPS Outgoing housed in a 2 module flush/surface mounted metal/plastic enclosures. The work shall also include for cutting chases for moulded boxes, if required, in wall/floor (without damaging the building) and finally finishing the surface and matching the level with existing.

The rate shall include for all materials, labour, T&P, taxes, levies, scaffolding, shifting of furniture, carting away the debris and cleaning the floor etc.

The job shall be complete, to the satisfaction of the Bank /Architect.



उत्तर प्रदेश ग्रामीण बैंक UTTAR PRADESH GRAMIN BANK

(सरकार के स्वामित्वाधीन अनुसूचित बैंक)
(Scheduled Bank Owned by Government)

c. AIR CONDITIONING.

11. Circuit Wiring (1.0/2.0 Ton).

Providing, storing & installing in position, effecting proper connection, testing and commissioning of Circuit wiring with 2x4.0sq.mm + 1x 4.0 sq.mm stranded FR LSH (Fire Resistant Low smoke Low Halogen) Cu. conductor (Finolex/Anchor/Havells/Polycab) in 25mm FR-PVC Conduit pipe heavy duty laid & concealed in wall/ floor/ panelling/ partitions or above false ceiling as per requirement. The work shall also include for cutting chases for conduits and moulded boxes, if required, in the wall/floor (without damaging the building) along with clamping the conduit at every 450mm. interval and finally finishing the surface the matching the level with existing. The rate shall include for all materials, labour, T&P, taxes, levies, scaffolding, shifting of furniture, carting away the debris and cleaning the floor etc. The job shall be complete, to the satisfaction of the Bank /Architect.

12. A/C Box.

Supply & fixing of flush mounted motor started switch along with 20 A 3 pin socket miniature double pole 25A MCB/ DP SWITCH with modular accessories. The rate should include the cost of all materials, labour, T&P, taxes & levies, scaffolding, shifting of furniture, carting away the debris and cleaning the floor etc. The rate shall include for all materials, labour, T&P, taxes, levies, scaffolding, shifting of furniture, carting away the debris and cleaning the floor etc.

The job shall be complete & to the entire satisfaction of the Bank. The job shall be complete, to the satisfaction of the Bank /Architect.

d. MAINS & SUB MAINS. (Electrical connection of 50.0 KW. (Approx.)

13. Cable (Main).

Providing, storing & installing in position, effecting proper connection, testing and commissioning of 50 mm², 3.5 Core Aluminium Cable (Armoured) between electrical meter and nearest supply pole.

The cable shall be laid in PVC conduit pipe of required dia., concealed in wall/floor/panelling/partitions or above false ceiling. The work shall also include for cutting chases for conduits, if required, in wall floor (without damaging the building) along with clamping the conduits at every 450mm interval and finally finishing the surface and matching the level with existing.

The rate shall include for all materials, labour, T&P, taxes, levies, scaffolding, shifting of furniture, carting away the debris and cleaning the floor etc.

Makes –

Cable – Havell's/Rallison/Sky Tone.

PVC Conduits – Bajaj/AKG, of required dia. and 2mm thick with all accessories e.g. long/short bends, tees, junction boxes etc. and clamps at every 450mm interval.

The job shall be completed, to the satisfaction of the Architect.

14. Cable (Sub Main).

Providing, storing & installing in position, effecting proper connection, testing and commissioning of, 4 Core Copper Cable (FR – LSH) from Main DB to UPS, A/C, Power and Light & Fan DB.

The cable shall be laid in PVC conduit pipe of required dia., concealed in wall/floor/panelling/partitions or above false ceiling. The work shall also include for cutting chases for conduits, if required, in wall floor (without damaging the building) along with clamping the conduits at every 450mm interval and finally finishing the surface and matching the level with existing.

The rate shall include for all materials, labour, T&P, taxes, levies, scaffolding, shifting of furniture, carting away the debris and cleaning the floor etc. PVC Conduits – Bajaj/AKG, of required dia. and 2mm thick with all accessories e.g. long/short bends, tees, junction boxes etc. and clamps at every 450mm interval.

The job shall be complete, to the satisfaction of the Bank /Architect

15. Panel.

Design, manufacture, providing, storing & installing in position, effecting proper connection, testing and commissioning of panel made of 14 SWG, CRCA sheet steel. It shall be dust and vermin proof. It shall have compartmentalized construction with bus bar chambers, cable alley, cable glands plate etc. as required, duly painted from inside as well outside.

The rate shall include for all materials, labour, T&P, taxes, levies, scaffolding, shifting of furniture, carting away the debris and cleaning the floor etc.

It shall have the following -

MAIN PANEL.

3 Nos. (150 Amp.) Kit Kat switches with neutral links, Makes – Havell's/Anchor.

Incoming.

1 No. 150 Amp. TPN, MCCB (10 KA breaking capacity), Makes – Havell's or equivalent.

Busbars.

150 Amp., 3 phase, 4 strips, 415 volts, 50 Hz. copper busbars with colour coded PVC heat shrinkable sleeves.



उत्तर प्रदेश ग्रामीण बैंक UTTAR PRADESH GRAMIN BANK

(सरकार के स्वामित्वाधीन अनुसूचित बैंक)
(Scheduled Bank Owned by Government)

Metering.

1 No. Voltmeter (range 0-500V), 3 phase.

1 No. Ammeter (range 0-200 Amp.), 3 phase with CT operation.

3 Nos. Phase Indication Lamps (red, yellow and blue).

Outgoing.

2 Nos. (63 Amp.) TPN, MCCB, Makes – Havell's or equivalent.

1 Nos. (80 Amp.) TPN, MCCB, Makes – Havell's or equivalent.

1 No., 63 Amp. Three Phase Change Over for D.G. Set.

The design of panel should be got approved by the Architect before manufacturing. Also, the provision for 1/2 spare outgoings should be considered for future expansion.

The job shall be completed, to the satisfaction of the Architect.

16. TPN Distribution Boards – Horizontal Type.

Providing, storing & installing in position, effecting proper connection, testing and commissioning of TPN distribution boards manufactured out of 14 SWG, CRCA sheet, duly painted (Regal Grey / Pearl Ivory), double door, flush mounted, complete with copper bus bars, neutral link, earth strip, cable alley etc. as required. The work shall also include for cutting chases for distribution boards, if required, in wall/floor (without damaging the building) and finally finishing the surface and matching the level with existing.

The rate shall include for all materials, labour, T & P, taxes, levies, scaffolding, shifting of furniture, carting away the debris and cleaning the floor etc.

It shall have the following –

6 Nos., 4 WAY TPN DB including 4 pole, 1 No. 40 & 63 Amp. MCB Isolator, for Light & Fan & Power DBs respectively.

The job shall be completed, to the satisfaction of the Architect.

17. SPN Distribution Boards – Horizontal Type.

Providing, storing & installing in position, effecting proper connection, testing and commissioning of TPN distribution boards manufactured out of 14 SWG, CRCA sheet, duly painted (Regal Grey / Pearl Ivory), double door, flush mounted, complete with copper bus bars, neutral link, earth strip, cable alley etc. as required. The work shall also include for cutting chases for distribution boards, if required, in wall/floor (without damaging the building) and finally finishing the surface and matching the level with existing.

The rate shall include for all materials, labour, T & P, taxes, levies, scaffolding, shifting of furniture, carting away the debris and cleaning the floor etc.

It shall have the following –

6 Nos., 12 WAY TPN DB including 4 pole, 1 No. 40 Amp. MCB Isolator, for U.P.S. DBs.

The job shall be completed, to the satisfaction of the Architect.

18. SP MCB.

Providing, storing & installing in position, effecting proper connection, testing and commissioning of SP MCB (10 KA breaking capacity) ranging from 6 Amps. to 32 Amp.

The rate shall include for all materials, labour, T&P, taxes, levies, scaffolding, shifting of furniture, carting away the debris and cleaning the floor etc.

The job shall be complete, to the satisfaction of the Bank /Architect

19. DP MCB.

Providing, storing & installing in position, effecting proper connection, testing and commissioning of DP MCB (4.5 KA breaking capacity.) ranging from 40 Amps. to 63 Amp. It shall be housed in a 2 module flush/surface mounted metal/plastic enclosures. The work shall also include for cutting chases for moulded boxes, if required, in the wall (without damaging the building) and finally finishing the surface the matching the level with existing.

The rate shall include for all materials, labour, T&P, taxes, levies, scaffolding, shifting of furniture, carting away the debris and cleaning the floor etc.

Makes –

Box – Havells or equivalent, with all accessories.

DP MCB – Havells or equivalent.

The job shall be complete, to the satisfaction of the Bank /Architect.



उत्तर प्रदेश ग्रामीण बैंक UTTAR PRADESH GRAMIN BANK

(सरकार के स्वामित्वाधीन अनुसूचित बैंक)
(Scheduled Bank Owned by Government)

20. Earthing Stations.

Providing, storing & installing in position, effecting proper connection, testing and commissioning of Earthing Stations at locations called for, including providing and burying 600mmx 600mm x 3mm thick copper electrode with its top at least 3 Mt. below ground level. It shall also have 20mm dia. G.I. pipe and C.I. funnel for watering. It shall have 2 earthing leads of 8 Sq.mm. SWG Cu. Wire in 15mm dia. G.I. pipe up to main panel. It shall include for masonry chamber of sz: 300mmx300mm made out of masonry work with C.I. frame and hinged cover. The job shall include for packing & ramming of mixture of charcoal and common salt, at least 150mm thick, all around plate electrode, complete with digging and back filling as required. All complete to the satisfaction of the Architect.

21. Earthing Wire.

Supply, storing & installing in position, effecting proper connection, testing and commissioning of the following copper Earthing Wire. The wire shall be laid in PVC conduit pipe of required dia., concealed in wall/floor/panelling/partitions or above false ceiling. The work shall also include for cutting chases for conduits, if required, in wall floor (without damaging the building) along with clamping the conduits at every 450mm interval and finally finishing the surface and matching the level with existing.

The rate shall include for all materials, labour, T&P, taxes, levies, scaffolding, shifting of furniture, carting away the debris and cleaning the floor etc.

It shall have the following -

Wire - 8.0 Sq.mm. SWG Cu. Wire.

Makes -

PVC Conduits - Bajaj/AGK, of required dia. and 2mm thick with all accessories e.g. long/short bends, tees, junction boxes etc. and clamps at every 450mm interval.

The job shall be complete, to the satisfaction of the Bank /Architect

e. FIXTURES.

22. Light - LED (Square Type).

Providing, storing & installing in position, effecting proper connection, testing and commissioning of LED Type Light fitting, recessed in false ceiling, with all accessories.

a. 600x600, 60W (Surface Mounted)

b. 300X300, 30W (Surface Mounted)

c. 150x150, 18W (Surface Mounted)

d. 100x100, 12W (Surface Mounted)

e. Tube light (LED) - 18 Watt.

f. Bracket (LED), 7 Watt

The rate shall include for all materials, labour, T&P, taxes, levies, scaffolding, shifting of furniture, carting away the debris and cleaning the floor etc.

The job shall be complete, to the satisfaction of the Architect.

23. Wall Mounted Fan. (400mm dia.).

Providing, storing & installing in position, effecting proper connection, testing and commissioning of Wall Mounted Fan of 400 mm dia. impeller assembled with three blades and 100 spokes guard. It shall also include for all accessories.

The work shall also include for cutting, if required in the wall (with out damaging the building) along with grouting the rag bolts at required position and finally finishing the surface and matching the level with existing.

The rate shall include for all materials, labour, T&P, taxes, levies, scaffolding, shifting of furniture, carting away the debris and cleaning the floor etc.

Makes -

Fixture - Crompton Greaves Ltd., Model - Super Deluxe, Colour - Ivory/as suggested by the Arch.

Ceiling rose - Anchor - Penta, Model - 3257.

The job shall be complete, to the satisfaction of the Architect.

24. Ceiling Fan (1200/900mm dia.).

Providing & fixing in position, effecting proper connection, testing and commissioning of Ceiling Fan of 1200/900mm dia. sweep assembled with statically and dynamically balanced motor and three blades, capacitors type motor with internal starter and external rotor pattern and two double ball bearings which are accessible for lubrication. It shall also include for all accessories e.g. 300mm long (or as required on site) down rod, bottom cover, top canopy, rubber shackle, capacitors, compact electronic power saving regulator of 300 watts., ceiling rose etc.

It shall be suspended from the hooks/fan hook boxes. The work shall also include for cutting holes of required size, if required, in the roof (without damaging the building) along with grouting the fan hook boxes and finally finishing the surface and matching the level with existing.



उत्तर प्रदेश ग्रामीण बैंक UTTAR PRADESH GRAMIN BANK

(सरकार के स्वामित्वाधीन अनुसूचित बैंक)
(Scheduled Bank Owned by Government)

The rate shall include for all materials, labour, T&P, taxes, levies, scaffolding, shifting of furniture, carting away the debris and cleaning the floor etc.

Makes –

Fixture – Crompton Greaves Ltd., Model – High Breeze.

Regulator – Anchor Roma - (Model – 22 557), with required Modular Plates fixed on metal (for concealed) or PVC (for surface mounted) Moulded boxes – Model – Tressa, Colour – White.

The job shall be complete, to the satisfaction of the Architect.

25. Exhaust Fan.

Receiving & fixing in position, effecting proper connection, testing and commissioning of Exhaust/Fresh Air Fan of 300mm dia.

The work shall also include for cutting holes of required dia., if required, in the wall (without damaging the building) along with grouting the rag bolts at required position and finally finishing the surface and matching the level with existing.

The rate shall include for all accessories materials, labour etc.

The job shall be complete, to the satisfaction of the Bank /Architect.

e. TELEPHONE & LAN POINTS.

26. Telephone Junction Box.

Supply, storing & installing in position, effecting proper connection, testing and commissioning of Telephone Junction Box, duly housed in M.S. enclosure. The work shall also include for cutting chases for moulded boxes, if required, in the wall (without damaging the building) and finally finishing the surface the matching the level with existing.

The rate shall include for all materials, labour, T&P, taxes, levies, scaffolding, shifting of furniture, carting away the debris and cleaning the floor etc. The job shall be complete, to the satisfaction of the Bank /Architect.

It shall have the following -

Box - 10 pair TJB

Makes – Krone or equivalent, with all accessories.

The job shall be complete, to the satisfaction of the Bank /Architect.

27. Telephone Cable.

Supply, storing & installing in position, effecting proper connection, testing and commissioning of Telephone Cable laid in PVC conduit pipe of required dia., concealed in wall/floor/panelling/partitions or above false ceiling. The work shall also include for cutting chases for conduits and moulded boxes, if required, in the wall/floor (without damaging the building) along with clamping the conduits at every 450mm interval and finally finishing the surface and matching the level with existing.

The rate shall include for all materials, labour, T&P, taxes, levies, scaffolding, shifting of furniture, carting away the debris and cleaning the floor etc.

It shall have the following -

a. 10 pair – 0.6mm. dia., including termination/crimping at both the ends.

Makes -

Cable - Havells/Rallison/Sky Tone.

PVC Conduit – Bajaj/AKG, of required dia. and 2mm thick, with all accessories e.g. long/short bends, tees, junction boxes etc. and clamps at every 450mm interval.

The job shall be complete, to the satisfaction of the Bank /Architect.

28. Telephone Points with Wiring.

Providing, storing & installing in position, effecting proper connection, testing and commissioning of Telephone Points (2 pin) on module plates with all accessories. It shall have GI Pull Wire laid in PVC conduit pipe (2mm thick, with all accessories e.g. long/short bends, tees, junction boxes etc.) of required dia., concealed in wall/floor/panelling/partitions or above false ceiling. The work shall also include for cutting chases for conduits and moulded boxes, if required, in the wall/floor (without damaging the building) along with clamping the conduits at every 450mm interval and finally finishing the surface and matching the level with existing.

The rate shall include for all materials, labour, T&P, taxes, levies, scaffolding, shifting of furniture, carting away the debris and cleaning the floor etc. The job shall be complete, to the satisfaction of the Bank /Architect.

Makes -

Wire - Finolex/Poly cab.

Telephone Socket - Anchor - Deluxe, Socket / Jack – 2 Lines (Model 11572)

with required laminated Plates fixed on metal (for concealed) or PVC (for surface mounted)

Moulded boxes.

PVC Conduit – Bajaj/AKG, of required dia. and 2mm thick, with all accessories e.g. long/short bends, tees, junction boxes etc. and clamps at every 450mm interval.



29. Data Cabling with Points.

Providing, storing & installing in position, effecting proper connection, testing and commissioning of Data Cabling Points (2 pin) on module plates with all accessories. It shall have GI Pull Wire laid in PVC conduit pipe (2mm thick, with all accessories e.g. long/short bends, tees, junction boxes etc.) of required dia., concealed in wall/floor/panelling/partitions or above false ceiling. The work shall also include for cutting chases for conduits and moulded boxes, if required, in the wall/floor (without damaging the building) along with clamping the conduits at every 450mm interval and finally finishing the surface and matching the level with existing.

It shall also include for Cat - 5 data cable for data of approved make, including termination at both the ends.

The rate shall include for all materials, labour, T&P, taxes, levies, scaffolding, shifting of furniture, carting away the debris and cleaning the floor etc. The job shall be complete, to the satisfaction of the Bank /Architect.

30. 9U Rack Networking Cabinet.

Providing, storing & installing in position, effecting proper connection, testing and commissioning of 9U Rack Networking Cabinet.

The rate shall include for all materials, labour, T&P, taxes, levies, scaffolding, shifting of furniture, carting away the debris and cleaning the floor etc. The job shall be complete, to the satisfaction of the Bank /Architect.

31. 24 Port Patch Panel.

Providing, storing & installing in position, effecting proper connection, testing and commissioning of 24 Port Patch Panel.

The rate shall include for all materials, labour, T&P, taxes, levies, scaffolding, shifting of furniture, carting away the debris and cleaning the floor etc. The job shall be complete, to the satisfaction of the Architect.

32. Patch Chord.

Providing, storing & installing in position, effecting proper connection, testing and commissioning of Patch Chord.

The rate shall include for all materials, labour, T&P, taxes, levies, scaffolding, shifting of furniture, carting away the debris and cleaning the floor etc. The job shall be complete, to the satisfaction of the Bank /Architect.

It shall have the following -

a. Patch Cord – 1 Mt - ECAT 6

b. Patch Cord – 2 Mt - ECAT 6

The job shall be complete, to the satisfaction of the Bank /Architect

33. PVC Conduits For Alarm & LAN Etc.

Supply, storing & installing in position of PVC conduit pipe (2mm thick, with all accessories e.g. long/short bends, tees, junction boxes etc.) of required dia. with GI Pull Wire laid in it. These shall be concealed in wall/floor/panelling/partitions or above false ceiling. The work shall also include for cutting chases for conduits and moulded boxes, if required, in the wall/floor (without damaging the building) along with clamping the conduits at every 450mm interval and finally finishing the surface and matching the level with existing.

The rate shall include for all materials, labour, T&P, taxes, levies, scaffolding, shifting of furniture, carting away the debris and cleaning the floor etc.

a. 25mm dia.

b. 19mm dia.

The job shall be complete, to the satisfaction of the Architect.



उत्तर प्रदेश ग्रामीण बैंक

UTTAR PRADESH GRAMIN BANK

(सरकार के स्वामित्वाधीन अनुसूचित बैंक)
(Scheduled Bank Owned by Government)

LIST OF APPROVED MAKE MATERIALS

Switch Fuse Unit	HPL/ L&T/ ABB/ Siemens/ Hager/ CG/ Havells
MCB (10KA)	Legrand / Schneider / L&T/ ABB/ Siemens/ Hager/ Havells
HRC Fuses and fuse fittings	Siemens/L&T/Schneider/GE/Havells
MV Panels Boards/LT Panel/Panel Boards	CPRI Approved
LT Cable	Polycab / Skytone / Havells / Finolex
Cable Tray	Indiana/ Profab/ Slotco/Rico Steel/ Slotco/ Pilco
Raceways	Indiana/ Profab/ Slotco Rico Steel/ Slotco/ Pilco
Glands	Comet/ Jainsons/ SUNIL/ HMI/ BRACO
Lugs	Dowells/ Jainsons/ 3-D/ Comet
MS Conduit and Accessories	BEC/AKG or Equivalent ISI Mark
PVC Conduit and Accessories	Avon/ Precision/ VIP/ BEC/AKG
PVC FRLS Insulated Cu wires/ Flexible cables	Havells/ Polycab / Finolex
Switches & Socket outlets	Clipsal Schneider/ Anchor Roma/ SSK/ Crabtree/ABB/ MK Honeywell
Distribution Boards	Schneider/ Siemens/ Hager/ L&T/ Legrand/ ABB/Havells
Industrial Socket outlets (IEC60309) , Metal Clad type industrial socket & MCB Protected Power Unit for AC	Schneider/ Neptune/ C&S/Gewiss/Hager/Legrand/ Merlin Gerin/ L&T/ABB/Havells
Maintenance free Earthing	Universal Alltec/ Ashlok/ JMV/ERICO or Equivalent
Telephone Wiring	Finolex/Delton/Polycab
KITKAT	GECO/ANCHOR/KUNDAN
CASING / CAPPING	CLASSIC/ MODI
Electrical fixtures	Schneider/ Philips/ Crompton/Havells/ Usha/ Osram

Authorized Signatory

Signature Name

Designation

Seal of Company

Date & Place:

Regional Office: Biswan, Jagganath Ganj, Sidhauri Road, Biswan, Sitapur- 261201, Cell 7318094001
Head Office: 2nd and 3rd floor, NBCC Commercial Complex, Vardan Khand, Gomti Nagar Extension, Lucknow - 226010

Architects Engineers & Valuers

Government of India Registered Valuer :

- Income Tax Reg.No. 262/2003 CAT-1 Immovable Property
- Institute of International Appraisers & Valuers
- Corporate Member of Institution of Engineers (India)
- Chartered Engineer Registration No. AM 082832/C/5
- Approved Architect (A.I.I.A. App.)
- Expert in Water Proofing for Multistoried Residential and Commercial Building
- Soil Testing, Cube Testing and Antitermite Treatment
- Member of Indian Road Congress
- Fellowship Approved :
- Institute of International Appraisers and Valuers
- Institute of Valuers (India) Reg. No. IV-9321
- Indian Association of Structural Engineers
- Member of Consulting Engineer Association of India

**CORNER'S 'n' EDGES****Prop. Vivek Singh**

B.E. (CIVIL), M.I.E., (Arch.)
FIV., A.M.I.E., A.M.I.V., M.I.R.C.
CHARTERED ENGINEER

Quotation of Interior Furnishing of UPGB Ataria Br. Region Biswar

S.no	Description of Item	NO.	Qty	Unit	Rate	Amount
1	Cash Cabin partition made of both side 6.00 mm commercial ply on pine wood frame section , 50 X 35 mm and 1.00 mm mica, aluminum grill partition on the side and mica laminated aluminum grill door, top of case cabin covered by aluminum grill with 19.00 mm borad with sunmica pasted border , size of cash cabin 5ft X 7 ft X 8.0 ft (width , length & height respectively)	1	445	Sq.ft		
2	Bank counter of approved design for cashier made of 19.00 mm commercial block board and sunmica 1.00 mm thick of approved brand and colour on front customer top and writing desk. Height of counter from customer side 114 cm (45"). Width of writing desk 75 cm. (30") with provision of cupboard after every 1.20 mts made of 19.00 mm block board with 1.0 mm sunmica pasted innerr side drawers and cupboards be well painted in matching colour (with asian paint) and teakwood beading complete with good quality polish having clear and smooth finish . all multipurpose godrej locks & brown powder coated metallic 75 mm handles.	1	10	RFT		
3	Computer counter made of 19.00 mm block board with table top at the height 75 cm and 80 cm wide sunmica 1.0 mm on top and cupboard and sliding key board with provision of fixing of glass in front. Including all locks & handles as stated above.	1	16	RFT		

4	12 MM plain glass with rounded edges with etching as per the requirement of bank for computer counter (Height: 60 cms) (With teak wood frame 70 cm).	1	35	Sq.ft		
5	Low Height Partition made of both sides 6.00 mm commercial ply laminated with 1.0 mm sunmica on Cheed Wood frame section 50.00 mmx30.00 mm with glass of 12 mm and door made of 100 x 25 Pine wood frame and ply and mica including all locks, handles & bolt, quality polish etc.	1	268	Sq.ft		
6	Counter side partition made of 19.00 mm BB& 1.00 mm mica on both sides of approved colour including all locks handles & bolt etc.	1	24	Sq.ft		
7	Column/ wall Paneling with 19.00 mm board and 1.00 mm mica	1	512	Sq.ft		
8	Storage Cabinet	1	75	Sqft		
9	Night Latch	1	1	No		
10	Full Height Partition made of both sides 6.00 mm commercial ply laminated with 1.0 mm sunmica on Cheed Wood frame section 50.00 mmx30.00 mm with glass of 12 mm and door made of 100 x 25 Pine wood frame and ply and mica including all locks, handles & bolt, quality polish etc.	1	224	Sqft		
	<u>Total</u>					

S.no	Description of Item	Qty	Unit	Rate	Amount
1	Table for Manager size 150x75x75 cm (5.00 X 2.50 x2 .50) with sunmica top having CPU Stand on one side and one drawer and one cupboard on the other side made of 19.00 mm board with 1.0 mm sunmica pasted on all sides, lock on all drawers and all cupboards. Footrest with table, teak wood beading well polished with clear polish , including ali locks and handles.	1	No		
2	Officer Table made of 19.00 mm board with sunmica 1.0 mm both sides and front size 135x75x75 (4.5x2.5x2.5) with Cpu stand on one side and one cupboard and one drawers on the other with lock on all drawers and all cupboards. Teak wood beading well polished with clear polish	2	No		
3	Computer Operator Chair with arms, revolving and P.U. base with twin wheel, casters, with moulded foam seat and back upholstered in good quality cloth.	0	No	0.00	0.00
4	Manager chair, high back revolving and tilting with moulded foam seat and back with P.U. arms and P.U. base, with twin wheel casters upholstered in good quality cloth. Sample chair can be seen at head office.	0	No	0.00	0.00
5	office chair,Medium back revolving with moulded foam seat with P.U. arms and P.U. base, with twin wheel casters upholstered in good quality cloth. Sample chair can be seen at head office.	0	No	0.00	0.00
6	Visitor Chair-without Arms on M.S. pipe base with moulded foam.	0	No	0.00	0.00
7	Supply and fixing of cash cabin lock Godrej make 7 levers Self-locking latch.	1	No		
8	Bench , box type made of 19mm board with mica pasted on top and sides, size of bench 18 inch X 60 inch X 18 inch having two segments in box.	5	No		
9	Notice board made of 19.00 mm board laminated with 1.00 mm mica of approved colour , base with 12.00 mm soft board on 6.00 mm board base, covered by good quality cherry colour cloth with sliding 5 mm glass doors, size of notice board 6" X 36" X 36" .	1	No		
10	Cheque writing desk made of 19.00mm block board with sunmica on side and 12.00 mm glass top with 3 segments in the box, size 48" X 12" X 12" , to be property fixed on wall.	1	No		

11	Suggestion Box made of 19.00 mm board with Size = 15" X 12" Laminated with mica on top, glass in front including godrej lock & handle.	1	No		
12	Cheque Drop Box Size =15" X 12" Laminated with mica on top including godrej lock & brass handle. Glass in front	1	No		
13	Cupboard for manager and officer size 4'x1'-6"x2'-6" (120x45x75) with sunmica having 3 drawers & cupboard made of 19.00 mm board with 1.00 mm sunmica pasted on all outer sides & locks on all Drawers & all cupboards.	3	No		
14	Aluminum entrance door with partition made of aluminum section of hindalco / jindal, 63 mm X 38mm and 1.5 mm thick with 5.00mm thick glass with doors made of door section side 47mm X 44 mm and door bottom 114mm X 44 mm, top and middle section of 83 mm X 44 mm , with 5 mm glass complete with lock , door closers. Tower bolts and handles etc.	140	Sq.ft		
15	False Ceiling As required By Bank Armstrong / Insula Make having Size 24" with powder coated aluminium strip Complete supply & Fixing as required By Bank				
		1245	sqft		
<u>Total</u>					

Total Amount Rs.	—————→	
------------------	--------	--

VIVEK SINGH Digitally signed by VIVEK SINGH
Date: 2025.12.01 18:07:45 +05'30'

Architects Engineers & Valuers

- Government of India Registered Valuer :
- Income Tax Reg. No. 262/2003 CAT-1 Immovable Property
 - Institute of International Appraisers & Valuers
 - Corporate Member of Institution of Engineers (India)
 - Chartered Engineer Registration No. AM 082832/C/5
 - Approved Architect (A.I.I.A. App.)
 - Expert in Water Proofing for Multistoried Residential and Commercial Building
 - Soil Testing, Cube Testing and Antitermite Treatment
 - Member of Indian Road Congress
- Fellowship Approved :
- Institute of International Appraisers and Valuers
 - Institute of Valuers (India) Reg. No. IV-9321
 - Indian Association of Structural Engineers
 - Member of Consulting Engineer Association of India

**CORNER'S 'n' EDGES****Prop. Vivek Singh**

B.E. (CIVIL), M.I.E., (Arch.)
FIV., A.M.I.E., A.M.I.V., M.I.R.C.
CHARTERED ENGINEER

QUOTATION**AIR-CONDITIONING WORKS FOR UPGB ATARIA RO BISWAN**

Sr. No	Split units AIR CONDITIONERS				
A.	PART -A				
	HIGH SIDE WORK				
	Description	Unit	Quantity	Rate	Amount
1	Supplying, erection, testing and commissioning following cassette units of (Hitachi/ Daikin/Voltas/) with cordless remote complete with all necessary fittings duly insulated with 9 mm thick nitrile rubber pipe insulation with fan and fan motor, machine control panel improved Refrigerant Joints, Air conditioners shall be fitted with hermetically sealed type suction cooled reciprocating or discharge cooled rotary compressor or scroll compressor. Compressor unit operating on R-22/ R-410. All complete as per drawing, approval and instructions of the Employer				
A	1.5 TR wall mounted Split units including all necessary fittings and mountings as specified by the manufacturer.	Nos.	4		
B.	PART - B				
	LOW SIDE WORK				
1	EXTRA REFRIGERANT PIPING				
	Supplying and laying of Extra copper refrigerant piping with nitrile rubber pipe insulation, both of size as specified by the manufacturer suitable for 1.0 TR/ 1.5/2.0 TR Split type AC and 2.0/3.0 TR Cassette AC (From Indoor to outdoor Units) Beyond 3 M.				
A	For 1.5 TR Split AC	Mtr.	130		
2	DRAIN PIPING				
	Providing and fixing drain piping up to drain as directed by the engineer in charge with all accessories e.g. elbows, unions, sockets, reducers, reducing tees, nipples etc. Complete job including cutting chiseling in walls, fixing with GI clamps, floor and making good of all chases/ cuts etc. and discharging the drain into a floor trap/ gully as per site conditions with insulation, both as specified by the manufacturer				
a	25 mm dia PVC drain pipe for Split AC	Mtr.	120		
3	AUTOMATIC VOLTAGE CONTROLLER				
	Stabilizer shall be Automatic version with copper coil transformer and the voltage selection range shall be minimum depending on lowest peak recorded average in a month. Precise output voltage range (130V-170V to 240V -270 V). Ensure the rating of Stabilizer shall be in accordance with max rated power of ACs considering instantaneous peak load fluctuation				

	Providing and fixing Stabilizer with 3-4 step relay and input voltage range of 130-270 V and output to be 230-240 V (Blue bird/ Logic state/ Inline/ V-Gaurd/Equivalent Reputed Make) (copper winding).				
A	4 KVA (For 1.5/ 2.0 TR Spkt AC)	Nos.	4		
4	AIR-CONDITIONERS STAND				
	MS-STAND - Providing and fixing of lockable caging for outdoor unit grouted on wall or on roof with open able shutter made of 10 X 10 mm MS square bars placed vertically @ 5" c/c welded with 40 X 3 mm MS flat all-round. The frame shall be of angle 35mm*35mm and it shall be fixed to wall or roof with proper MS bracket to tackle the weight of outdoor unit. Item includes all necessary hardware, priming coat, synthetic enamel paint, hanger, clamps other accessories etc. All complete as per approval and instructions of the employer. Size shall be adequate for AC outdoor size & sufficient space around the outdoor suitable for servicing purpose for				
A	For 1.5/2 TR Spilit AC	Nos.	4		
B.	MS-WALL Maunting STAND -		4		
5	ELECTRICAL CABLES				
	Suitable IS/BIS standard Cable of 1.1-2.2 KV, Multi strand, FRLS 4- 4 C 6.0 Sqmm) as per design requirement of Peak load calculation of specific ACs system installed at site with 1"/1 1/2"/2" PVC conduit pipe between indoor/outdoor unit				
A	Supplying and laying of Extra Electrical interconnecting control cable from indoor to outdoor of size as specified by the manufacturer suitable for 1.5/2.0 TR Split type AC.	Mtr.	75		
7	CORE CUTTING				
A	Core cutting member in Non RCC	Mtr.	110		
<div style="display: flex; justify-content: space-between; align-items: center;"> <div style="text-align: center;"> VIVEK SINGH </div> <div style="text-align: right;"> Digitally signed by VIVEK SINGH Date: 2025.12.01 18:21:30 +05'30' </div> </div>					

Architects Engineers & Valuers

Government of India Registered Valuer :

- Income Tax Reg.No. 262/2003 CAT-1 Immovable Property
- Institute of International Appraisers & Valuers
- Corporate Member of Institution of Engineers (India)
- Chartered Engineer Registration No. AM 082632/C/5
- Approved Architect (A.I.I.A. App.)
- Expert in Water Proofing for Multistoried Residential and Commercial Building
- Soil Testing, Cube Testing and Antitermite Treatment
- Member of Indian Road Congress
- Fellowship Approved :
 - Institute of International Appraisers and Valuers
 - Institute of Valuers (India) Reg. No. IV-9321
 - Indian Association of Structural Engineers
 - Member of Consulting Engineer Association of India

**CORNER'S 'n' EDGES**Prop. *Vivek Singh*

B.E. (CIVIL), M.I.E., (Arch.)
FIV., A.M.I.E., A.M.I.V., M.I.R.C.
CHARTERED ENGINEER

**PROJECT : QUOTATION FOR ELECTRICAL WORK IN ATARIA BR
BRANCH**

S.NO.	DESCRIPTION OF ITEM	QUANTITY	UNIT	RATE (Rs.)	AMOUNT (Rs.)
	ELECTRICAL WORKS.				
a.	LIGHT, FAN, 6 AMPS., 6/16 AMPS.				
1	Primery Light, Fan & 6 Amps. Switch Points.	30	Nos.		
2	Secndry Light, Fan & 6 Amps. Switch Points.	30	Nos.		
3	Circuit Wiring (Light, Fan & 6 Amps. Switch Points).	80	Mt.		
4	6/16 Amps. Switch Socket.	15	Nos.		
5	Circuit Wiring (6/16 Amps. Switch Points).	75	Mt.		
b.	U.P.S. & COMPUTERISATION				
6	Selector Switch.	2	Job		
7	4 Way TPN DB .	2	Nos.		
8	Circuit Wiring (UPS DB to Computer Points).	60	Mt.		
9	6 Amps. Switch Socket. (3 Socket + 1 Switch)	10	Nos.		
10	UPS Protection System (Incoming And Outgoing)				
a.	63Amp.	8	No.		
b.	40 Amp.	6	No.		
c.	AIR CONDITIONING.				
11	Circuit Wiring (1.0/2.0 Ton).	90	Mt.		
12	A/C Box.	6	Nos.		
d.	MAINS & SUB MAINS - Electrical connection				
13	Cable (Main).				
a.	50 mm2 (3.5 CORE)	0	Mt.		
14	Cable (Sub Main)				
a.	25 mm2 (4 CORE)	80	Mt.		
b.	10 mm2 (4 CORE)	80	Mt.		
c.	16 mm2 (4CORE)	80	Mt.		
15	Panel (CPRI approved manufactures)	1	Job		
16	TPN Distribution Boards - Horizontal Type. (Including Isolator)				
a.	4 Way.	3	Nos.		
17	SPN Distribution Boards - Horizontal Type. (Including Isolator)				
a.	12 Way.	1	No.		
18	SP MCB.	18	Nos.		
19	DP MCB.	1	Nos.		

20	Earthing Station	2	Jobs		
21	Earthing Wire.	30	Mt.		
e. FIXTURES.					
22	Light - LED (Square Type).				
a.	600 x 600 - 60 Watt.	12	Nos.		
b.	300 x 300 - 30 Watt.	10	Nos.		
c.	150 x 150 - 18 Watt.	18	Nos.		
d.	100 x 100 - 12 Watt.	10	Nos.		
e.	Tube Light (LED) - 18 Watt.	15	Nos.		
f.	Bracket Light (LED) - 7 Watt.	10	Nos.		
23	Wall Mounted Fan.	10	Nos.		
24	Ceiling Fan.				
a.	1200 mm dia.	4	Nos.		
b.	0900 mm dia.	0	No.		
25	Exhaust Fan	1	Nos.		
g- TELEPHONE & LAN POINTS.					
24	Telephone Junction Box.	0	Nos.		
25	Telephone Cable.	0	Mt.		
26	Telephone Points with Wiring.	0	Nos.		
27	Data Cabling with Points	12	Nos.		
28	9U Rack Networking Cabinet	1	Nos.		
29	24 Port Patch Panel	0	Nos.		
30	Patch Chord				
a.	1.0 Mt. Long	10	Nos.		
b.	2.0 Mt. Long	10	Nos.		
31	PVC Conduits For Alarm Etc.				
a.	19mm dia.	0	Mt.		
b.	25mm dia.	0	Mt.		
TOTAL OF ELECTRICAL WORKS (Rs.)					
SAY (Rs.)					
Amount in Words -					
VIVEK SINGH  Digitally signed by VIVEK SINGH Date: 2025.11.01 18:11:12 +05'30' (Signature of Architect)					